

Book Study: Culturally Responsive Teaching & The Brain

Zaretta Hammond, 2015

November 10, 17, 2021

December 1, 7, 2021

4:00 pm – 5:15 pm

Virtual via Zoom

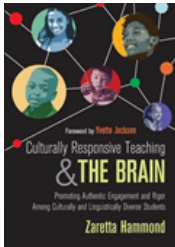

“Culture, it turns out, is the way that every brain makes sense of the world. That is why everyone, regardless of race or ethnicity, has a culture. Think of culture as software for the brain’s hardware. The brain uses cultural information to turn everyday happenings into meaningful events. If we want to help dependent learners do more higher order thinking and problem solving, then we have to access their brain’s cognitive structures to deliver culturally responsive instruction.”

— Zaretta L. Hammond

Discussion sessions (4-75-minute sessions) to be hosted in a virtual format. CEUs awarded for each session. *Meets state requirement for cultural competency. This book study is more than a book study, be prepared to process and apply learning from each chapter and walk away with real tools to apply learning and leading with your colleagues.

Session 1: Building Awareness & Knowledge (Pages 12-51)

- Chapter 1: Climbing out of the Gap
- Chapter 2: What’s Culture Got to Do with it?
- Chapter 3: This is your Brain on Culture

Session 2: Building Awareness & Knowledge and Building Learning Partnerships

- Chapter 4: Preparing to Be Culturally Responsive Practitioner
- Chapter 5: Building a Foundation of Learning Partnerships

Session 3: Building Learning Partnerships

- Chapter 6: Establishing Alliance in the Learning Partnership
- Chapter 7: Shifting Academic Mindset in Learning Partnerships

Session 4: Building Intellectual Capacity

- Chapter 8: Information Processing to Build Intellectual Capacity
- Chapter 9: Creating a Culturally Responsive Community for Learning
- Epilogue

Facilitator, Martina Wagner, Ed. D

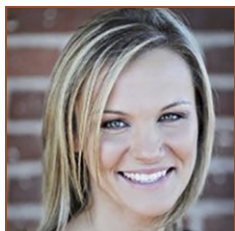

Dr. Martina Wagner has a background in serving English Language Learners that has spanned over twenty years in grades pre-K through adult education. Her professional passions and expertise include best practice and programming for ELs, Sheltered Instruction (SIOP®), Co-teaching, Special Education Identifications of ELs, WIDA assessments, and English Language Learning assessments and data

**Book Study: Culturally Responsive Teaching & The Brain
Zaretta Hammond, 2015**

Registration Information

Cost: \$60 [Metro ECSU Member](#)

\$100 Non-member

[Purchase Book Here](#)

Register Online:

<http://metroecsuhub.com/register/event>

Registration Deadline: November 10, 2021

Cancellation Deadline: November 8, 2021

Registration Contact:

Angela Skrade, 612.638.1528;

angela.skrade@metroecsuhub.com

Location:

Virtual via Zoom. Link provided upon registration.

\$10 Processing fee applies to all invoices. Send check payable to Metro ECSU, 2 Pine Tree Dr. Suite 101, Arden Hills, MN 55112, Attn: Angela Skrade

In compliance with the Americans with Disabilities Act, when special accommodations are needed, contact Angela Skrade (612-638-1528; angela.skrade@metroecsuhub.com) at least two (2) weeks before the event date. Special accommodation cancellation notices are accepted no later than two (2) business days before the event date. Cancellations after the deadline will be billed for special accommodations fees.

